

Congratulations

2017 Summer Student—Delaney Vandell

2017 Leo Norwegian Land Use Planning Scholarship - Sheyenne Jumbo (below)



2017 Dehcho Youth Enology Camp at Horn River (Proposed Conservation Zone)



Tathlina—Kakisa River— Proposed Candidate Protected Area Zone (P. Kane Photo)

Committee Members 2017-18

Chair

Joachim Bonnetrouge

Dehcho First Nations

Herb Norwegian (Vice-Chair)
Allen Bouvier (Director)

Government of NWT

Vacant

Government of Canada

Anna-Marie Doyle (Director)



Anne-Marie, Joachim, Herb, Allen

Contact Information

Dehcho Land Use Planning
Committee

P.O Box 199 Fort Providence, NT
XOE OLO

Phone: (867) 699-3162

Fax: (867) 699-3166

Email: dclandplan@ssimicro.com

Dehcho Land Use Planning Committee

2017-2018 Annual Report



Telemie—Proposed Conservation Zone

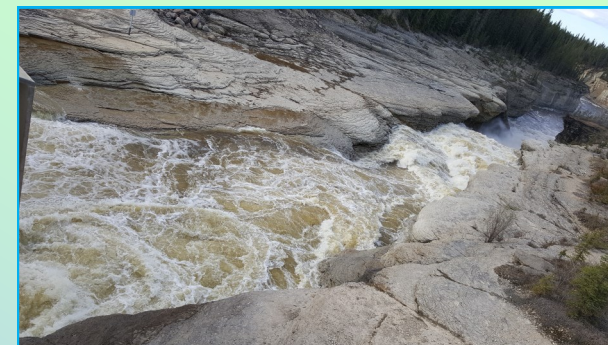

Samba Deh Falls—Proposed Candidate Protected Area Zone

Message From Chair

The Committee wants to see an Interim Dehcho Land Use Plan done. To re-ignite momentum, the Committee worked on developing a road map identifying milestones for the Committee and the Parties (Canada, GNWT, Dehcho First Nations) to achieve to complete and approve an Interim Dehcho Land Use Plan in 2019.

Other highlights in 2017-18 were again presenting a display at the annual meeting for junior mining companies – Cordilleran Round-up, the annual presentation by our summer student at the Dehcho Summer Youth Ecology Camp and the awarding of the Leo Norwegian scholarship to Sheyenne Jumbo.

The Committee feels so strongly about supporting youth that they fund the scholarships themselves. We also maintained a public profile throughout the year with the annual mail-out of our 2016-17 annual report flyer to Dehcho households and presentations or displays about the draft interim plan at several forums.

In 2017-18, the Parties continued their internal review of the draft Interim Plan which will result in comments so the Committee can finalize a draft Interim Plan in 2019. The Committee looks forward to finally fulfilling its objective to complete an Interim Plan.

Joachim Bonnetrouge
Chair
Dehcho Land Use Planning Committee

Main Activities of the Committee

Spring 2017:

1. Dehcho Leadership - Update (May 9)
2. Committee Meetings (Jun 13)
3. Main Table Updates (Jun 13)
4. Dehcho First Nations Annual Assembly - Update (Jun 27)
5. Dehcho First Nation Information Sessions (Ka Gee Tu First Nation - May 16; Jean Marie River First Nation - May 20)

Summer 2017:

1. Summer Student - Delaney Vandell (June)
2. Audit Completed - (June)
3. Dehcho Youth Ecology Camp (Jul 11-12)
4. AGM DLUPC (Aug 28)
5. Committee Meetings (Aug 28, Sept 25)
6. Main Table Update (Aug 28)
7. Filings With NWT Societies Register Completed (September)

Fall 2017:

1. Committee Meetings (Nov 22, Nov 27, Dec 14)
2. Main Tables (Nov 22, Dec 14)
3. Deh Gah Community Health Workshop
4. Working Group Conference Call (Nov 30)
5. 2016 - 17 Annual Report Mailed To All Dehcho Households And Stakeholders (December)

Winter 2018:

1. DLUPC Strategic Planning Session - (Jan 17)
2. Committee Meeting (Jan 17)
3. Main Table Update (Jan 17)
4. The Cordilleran Round-Up Booth-Vancouver (Jan 22-25)
5. Working Group Conference Calls (Jan 11, Jan 22, Feb 28)
6. Dehcho First Nation Information Sessions (Fort Simpson Metis Local, Pehdzh Ki First Nation, Fort Providence Metis Local, West Point First Nation)

Wallace Creek—
km 289 Hwy 1—
Proposed Special
Management Zone

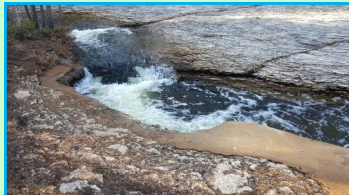

WHAT IS THE PROPOSED PLAN?

Proposed Candidate Protected Area Zones = No land uses may be permitted. Once protected areas are established under legislation, tourism and other land uses may be permitted through management plans. Cover 23% of the plan area.

The **plan area** does not include Nahanni National Park Reserve or land within community boundaries.

Proposed Conservation Zones = provide the second highest level of protection. Only tourism would be a permitted activity under certain conditions. Agriculture, mining, oil and gas and commercial timber development would not be permitted. Cover 12% of the plan area

Edehzhie—Willow River—
Proposed Candidate Protected
Area Zone



Proposed Special Management Zones = promote certain types of land use (usually tourism, commercial timber and agriculture) while protecting cultural and ecological features. Mining and oil gas not permitted except Zone 28 (oil and gas permitted). Cover 5% of the plan area.

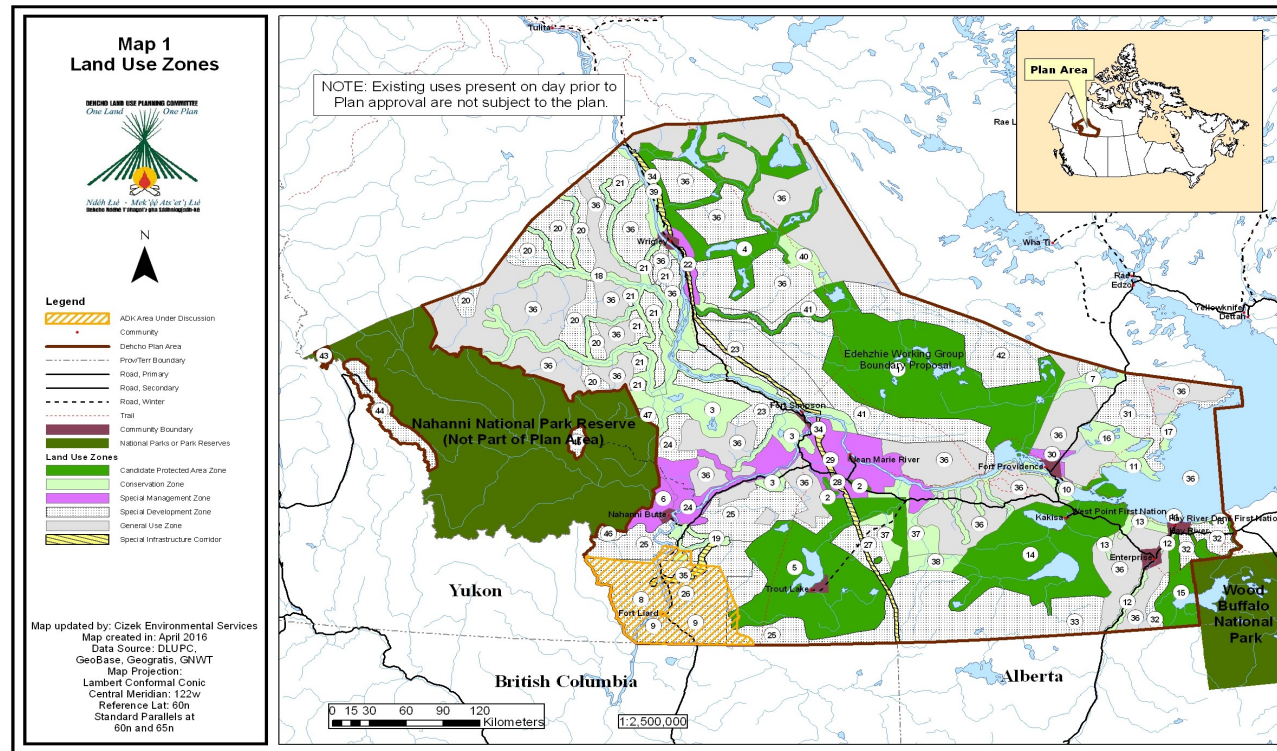

Proposed Special Development Zones = permit most of the five main land use activities under certain conditions that would protect special cultural and ecological features in these proposed zones. Cover 35% of the plan area.

Proposed General Use Zones = permit all land uses subject to certain conditions. Cover 24% of the plan area.

Status of Plan

The Dehcho Land Use Planning Committee is in the final stages of revising the Draft Interim Plan.

Strategic Objectives In 2017-18, the strategic objectives were:

- Completing a draft interim plan;
- Preparing for implementation of the Interim plan
- Supporting administration of Committee.

Major tasks completed to achieve the objectives were:

- Renewed vision for the Committee's website
- Working with other NWT land use planning agencies to develop an interactive mapping portal
- Updating resource maps from the 2006 Background Report
- Assisting Dehcho First Nations to provide information sessions to their member organizations



Dehcho Land Use Planning Booth at
Cordilleran-Round-Up 2017